

MUMBAI CRICKET ASSOCIATION
PACKAGE-I
WATERPROOFING AND ALLIED WORK (STADIUM CHAIR'S STAND REPAIR) AT STADIUM

| Waterproofing and Allied work (Chair's stand) at Wankhede Stadium | | | | | |
|---|--|-----------|------|------|--------|
| Sr. No. | Item / Particulars | Qty. | Unit | Rate | Amount |
| | Waterproofing | | | | |
| | <p>Unless otherwise mentioned, the rates shall allow for -</p> <ul style="list-style-type: none"> * Unless otherwise mentioned the various items below are for "Providing , Applying - Fixing & disposal " * All materials shall be of approved manufacturer and approved colour , shade and thickness. * preparation of surfaces, tools & tackles , work at all heights and location and scaffolding as & if required. * preparing samples for approval of MCA . Billing shall be on actual work done certified by PMC. * Performance guaranty shall be 10 years, if any leakages found during guaranty / warranty period will be the sole responsibility of contractor. MCA shall ask for retention or B.G. for the period. | | | | |
| 1 | Stadium Steps: | | | | |
| | South stand , North stand, East stand & West stand | | | | |
| a | <p>Provide applying waterproofing treatment of water soluble nanotechnology polymer base solution by flooding and injecting method of Zydus product at horizontal and vertical surface in 1:2: 20 (Zycoseal : Zycoprime : water) over clean and sound surface and left for air curing for 24 hours. apply cold bound in two coat before polymer mortar . Apply 3 to 5mm protective / level coat of polymer modified mortar in 1:5:15 (polymer: cement: Fine Sand) in require slope on horizontal surface. Then apply 2 coat of Weather proof / UV Resistance waterproof coat in approved clour and make as per manufacturer specification.</p> | 122164.00 | Sft | | |
| b | <p>Provide applying waterproof the treatment of water soluble nanotechnology solution by flooding method of Zydus product at horizontal and vertical surface in 1:2:20 (Zycoseal : Zycoprime : water) over clean and sound surface and left for air curing for 24 hours. Then apply 2 coat of Whether proof / UV Resistance waterproof coat in approved clour and make as per manufacturer specification.</p> | 95776.00 | Sft | | |

MUMBAI CRICKET ASSOCIATION
PACKAGE-I
WATERPROOFING AND ALLIED WORK (STADIUM CHAIR'S STAND REPAIR) AT STADIUM

| | | | | | |
|----------|---|----------|-----|--|--|
| c | Provide applying waterproofing treatment of water soluble nanotechnology polymer base solution by flooding and injecting method of Zydus product at horizontal and vertical surface in 1:2: 20 (Zycoseal : Zycoprime : water) over clean and sound surface and left for air curing for 24 hours. apply cold bound in two coat before polymer mortar . Apply 10 to 25mm thick polymer modified mortar in 1:3:15 (polymer : cement: Fine Sand) in require slope on horizontal surface. Then apply 2 coat of Weather proof / UV Resistance waterproof coat in approved clour and make as per manufacturer specification. | 21500.00 | Sft | | |
| 2 | Providing Waterproofing system of cricket sight screen Area and antiskid flooring. | | | | |
| a | Breaking and removing existing IPS floor plaster. Provide the waterproof treatment of water soluble nanotechnology solution by flooding method and injecting method of Zydus product at horizontal and vertical surface (Zycoseal & Zycoprime in 1:15) over clean and sound surface and left for air curing for 24 hours. Then apply 2 coat Elastobar membrane coat in 1:1:1 (1 part elastobar: 1 part cement : 1 part fine river sand) . 2nd coat immediate before fully dry in right angle direction. After application sprinkle fine sand over elastobar coated surface. Curing for 3 days by sprinkle water. . | 7327.00 | Sft | | |
| b | Provide protective layer over and above surface by fixing antiskid stone tile / concrete tile on M15 concrete as base by using below 10 mm metal with polymer in require slope towards as directed by PMC including all tools & tackles, curing etc completed. | 7327.00 | sft | | |
| 3 | Providing and applying waterproofing treatment to toilet unit and Terrace including all. | | | | |
| a | Waterproofing Treatment: | | | | |
| | Breaking and removing existing IPS / floor tile /plaster/ waterproof coba and cleaning up to base slab and dry it proper. Apply the waterproof treatment of water soluble nanotechnology solution by flooding method and injecting method of Zydus product at horizontal and vertical surface up to bottom of dado tile (Zycoseal & Zycoprime in 1:2:10). Then apply 25 to 50 mm thick sceeding in 1:3 with polymer to mainten proper slope and sealed all plumbing gaps and holes and finish with neat cement slurry with polymer etc completed. Measurement will be taken for plan area only | 500.00 | Sft | | |

MUMBAI CRICKET ASSOCIATION
PACKAGE-I
WATERPROOFING AND ALLIED WORK (STADIUM CHAIR'S STAND REPAIR) AT STADIUM

| | | | | | |
|---|---|----------|-----|--|--|
| b | Providing and fixing floor tile in Toilet block in approved colour and make with all material in 1: 4 cement mortar. And fixed dado tile at require level. (Basic Rate of tile Rs. 75 . Sft) | 750.00 | sft | | |
| c | Terrace MCA Pavillion : Grout all visible leakage spot and in require interval by polymer / cement slurry by injection pressure grouting methods to treat entire terrace slab. Application of integral polymer coat by flooding method of Zydus product (Zycoseal : Zycoprime : portable Water in 1:2: 19) over clean and sound surface and left for air cure for 24 hours. Then apply 2 coat Ellestobar coating 1 part elestobar and 1.5 part cement and require screened river sand . 2nd coat immediate before fully dry in right angle direction. spread fine sand over coated surface. Curing for 3 days by sprinkle water. | 3066.6 | Sft | | |
| 1 | <u>Bucket chair's Stand enhancement work.</u> | | | | |
| | <p>Unless otherwise mentioned, the rates shall allow for -</p> <ul style="list-style-type: none"> * Unless otherwise mentioned the various items below are for "Providing & Fixing" * All materials shall be approved in terms of thickness / class. Rate shall be apply for complete finish items . * preparation, scaffolding, work at all heights and location and shifting. * preparing samples for approval of MCA. Billing shall be on actual work done as certified by PMC. | | | | |
| | Repair and refixing the M.S. stand of bucket chair at Wankhede stadium with galvanized section as existing size / dia. Work Includes: Open the bucket chair and stack safely. M.S. stand prepare to receive anti rust application. M. S. stand need to repair wherever require and replace by same tubular section as require. After final application of antirust application bucket chair shall be fixed in existing serial or as directed by PMC. The quoted rate shall be including all tools & tackles, material, labour and cleaning etc. completed. Execution the entire work in following manner. | | | | |
| a | Providing and applying anti rusting primer 100 DFT + surface tolerant as intermediate coat 100 micron DFT + 1 coat of 40 micron DFT P. U. Paint on prepared surface . Surfaces need to achieve to ST3 grade. | 80700.00 | sft | | |
| b | M.S. stand repair / Replaced by with new G.I. coated section as require as directed by PMC including cutting, grinding, fabrication and providing end PVC cap at open end of pipe. | 24348.00 | kg | | |

**MUMBAI CRICKET ASSOCIATION
PACKAGE-I
WATERPROOFING AND ALLIED WORK (STADIUM CHAIR'S STAND REPAIR) AT STADIUM**

| | | | | | |
|---|--|----------|----|--|--|
| c | Bucket chair Removing & Re-fixing in existing order or as instructed by PMC. Including requires consumables like S S screw bolt & washer etc as require. | 32000.00 | no | | |
| | | | | | |
| | | | | | |
| | Total | | | | |
| | <u>Add GST as applicable</u> | | | | |
| | <u>Total Including GST</u> | | | | |

| Terms | |
|--------------|--|
| 1 | All Rates shall be including all taxes , Transportation, Accommodations , labour welfare etc for finished Items. |
| 2 | Rates includes all Govt / Local body statutory requirements to be mandatory. |
| 3 | Water and Electricity to be supplied by MCA from one point only. |
| 4 | MCA reserves the right to accept or reject any Tender and add or cancel any items. |
| 5 | Defect liability period shall be 12 month after completion work and Gauranty / warranty period to be 10 year on reparable basic. |
| 6 | 5% Retention to be hold for DLP as performance guarantee, it can be release against bank guaranty. |

DO NOT COPY

Seal

Seal and signature

MUMBAI CRICKET ASSOCIATION

CONTRACTOR

**MUMBAI CRICKET ASSOCIATION
PACKAGE-I
WATERPROOFING AND ALLIED WORK (STADIUM CHAIR'S STAND REPAIR) AT STADIUM**

Reference Photographs:-



PY

**MUMBAI CRICKET ASSOCIATION
PACKAGE-I
WATERPROOFING AND ALLIED WORK (STADIUM CHAIR'S STAND REPAIR) AT STADIUM**



**MUMBAI CRICKET ASSOCIATION
PACKAGE-I
WATERPROOFING AND ALLIED WORK (STADIUM CHAIR'S STAND REPAIR) AT STADIUM**



**MUMBAI CRICKET ASSOCIATION
PACKAGE-I
WATERPROOFING AND ALLIED WORK (STADIUM CHAIR'S STAND REPAIR) AT STADIUM**



Y

**MUMBAI CRICKET ASSOCIATION
PACKAGE-I
WATERPROOFING AND ALLIED WORK (STADIUM CHAIR'S STAND REPAIR) AT STADIUM**

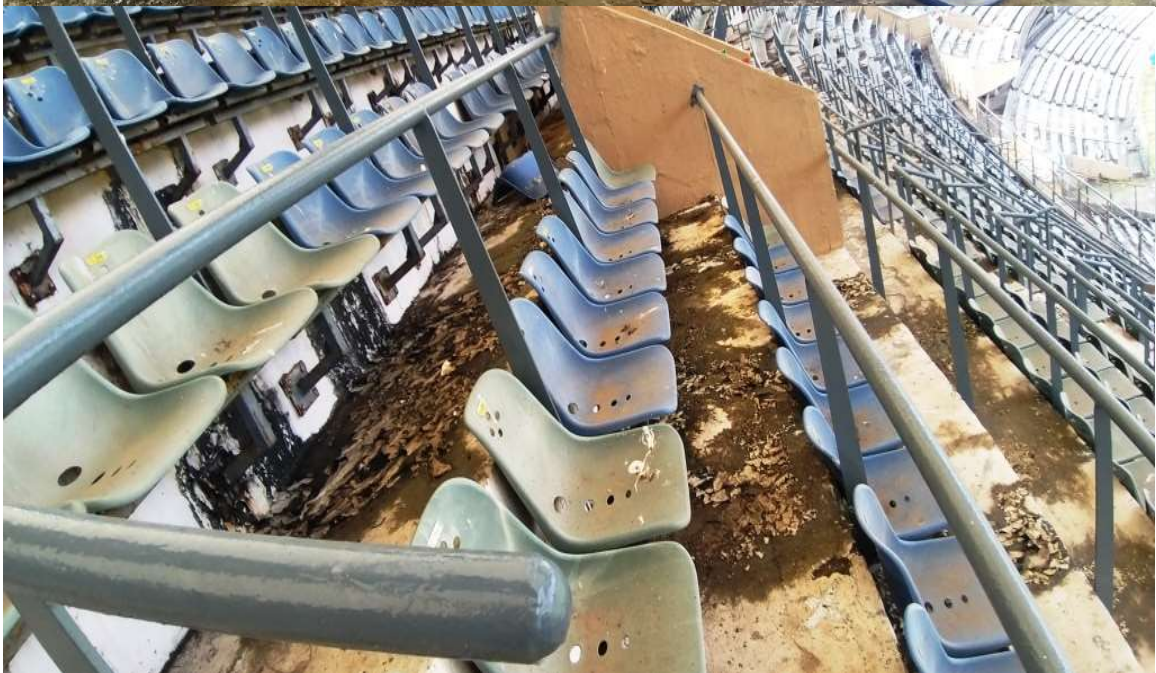

**MUMBAI CRICKET ASSOCIATION
PACKAGE-I
WATERPROOFING AND ALLIED WORK (STADIUM CHAIR'S STAND REPAIR) AT STADIUM**



**MUMBAI CRICKET ASSOCIATION
PACKAGE-I
WATERPROOFING AND ALLIED WORK (STADIUM CHAIR'S STAND REPAIR) AT STADIUM**



DO NOT COPY



**MUMBAI CRICKET ASSOCIATION
PACKAGE-I
WATERPROOFING AND ALLIED WORK (STADIUM CHAIR'S STAND REPAIR) AT STADIUM**



**MUMBAI CRICKET ASSOCIATION
PACKAGE-II
PAINTINTING AND ALLIED WORK AT WANKHEDE STADIUM**

| Sr. No. | Item / Particulars | Qty. | Unit | Rate | Amount |
|---------|--|--------|------|------|--------|
| | <u>Stadium PAINTING (External and Internal)</u> | | | | |
| | <p>Unless otherwise mentioned, the rates shall allow for -</p> <p>* Unless otherwise mentioned the various items below are for "Providing & Applying"</p> <p>* All materials shall be of approved manufacturer and approved colour and shade.</p> <p>* Although certain number of coats are indicated against the various items actual number shall have to be more if required to obtain an even finish and shade. Such additional coats shall be at no extra cost.</p> <p>* preparation of surfaces, scaffolding, work at all heights and location and curing as & if required.</p> <p>* preparing samples for approval of MCA . Billing shall be on actual work done certified by PMC. (Make- Asian Paint / Zydex / Noora / Or equivalent)</p> | | | | |
| 1 | <p>External Painting - General area including Staircases. Providing and applying 2 coats of Ceramic / hydrophobic / anticarbonic or equivalent paint of approved brand / shade over one coat of anti algae primer water primer including curing etc. complete as per manufacturers specifications and as directed by PMC. - 10 year guarantee on prescribed format on stamp paper. (Zydex / Asian / Fairmate)</p> | 720920 | Sft | | |
| 2 | <p>Internal Painting - VIP and Venue Operation Area- include Staircases. Providing and applying 2 coats of Ceramic / hydrofobic / anticarbonic or equivalent paint of approved brand / shade over one coat of anti algae primer water primer including curing etc. complete as per manufacturers specifications and as directed by PMC. -. (Zydex / Asian / Fairmate)</p> | 96840 | Sft | | |

**MUMBAI CRICKET ASSOCIATION
PACKAGE-II
PAINTINTING AND ALLIED WORK AT WANKHEDE STADIUM**

| | | | | | |
|--|--|---------|-----|--|--|
| 3 | Internal Painting - Corporate Box Providing and applying 2 coats of premier quality distemper paint or equivalent of approved shade for ceilings / walls, over 1 coats of birla white putty or equivalent putty as per manufacturer's specifications including scraping, cleaning and watering the surface etc., complete as directed by PMC. | 37660 | sft | | |
| 4 | Providing and applying one coats of 40 DFT micron of P U paint of approved shade for Grill / Gate over 150 micron DFT surface tolerant paint / primer as per manufacturer's specifications including scraping, cleaning the surface etc., complete | 10975 | sft | | |
| 5 | Painting to wall / ceiling at dressing room of Royal brand of Asian Paint or equivalent as approved by the authority / PMC. | 5000.00 | sft | | |
| 6 | Providing Gypsum false ceiling at existing frame work including all consumables. Removing existing damaged false ceiling etc completed as directed by PMC. | 4600.00 | Sft | | |
| 7 | Providing and replacing existing exhaust Duct of 18 gauge G.I. sheet at all toilet which is damaged / corroded in require size and shape as per site condition. Smoke test is essential. | 8400.00 | Sft | | |
| Repair Work - Metal False Ceiling | | | | | |
| | Unless otherwise mentioned, the rates shall allow for - * Unless otherwise mentioned the various items below are for "Providing, Applying and Fixing" * All materials shall be of approved manufacturer and approved colour, shade and thickness. * preparation, tools & tackles, work at all heights and location and scaffolding as & if required. * preparing samples for approval of MCA. All wastage material disposed out. Billing shall be on actual work done as certified by PMC. | | | | |
| a | Metal False Ceiling at General Toilet | | | | |
| | | | | | |

**MUMBAI CRICKET ASSOCIATION
PACKAGE-II
PAINTINTING AND ALLIED WORK AT WANKHEDE STADIUM**

| | | | | | |
|----------|--|----------|-----|--|--|
| i | <p>Providing & fixing in position metal False Ceiling for toilets and other areas at various heights as per drgs. and details, with 22 swg. GI framework both ways and suspended from RCC slab (with G.I. screws) in plumb, line and level, framework as per requirement for erecting coil coated Aluminum 0.6 mm thk 225 mm wide and up to 6 meter long linear sections. The height of the ceiling shall be a per requirement of 2.7 m from the finished floor level. Rate to include for all drops, adequate supports for making cut-outs to provide access within ceiling area of 800 x 800 mm with its frame work besides extra framework for light fixtures, vent ducts, speakers, sprinklers, etc., complete all as per requirement and details and as directed (rate for vertical drops shall be paid at the same rate as for linear false ceiling) etc complete as per drawing and as directed By PMC.</p> | 5083.00 | Sft | | |
| ii | <p>Removing and refixing of Existing false ceiling as above with require consumables etc completed using old ceiling tile.</p> | 20332.00 | Sft | | |
| b | Aluminum false ceiling at Venue operation area | | | | |
| i | <p>Providing & fixing in position Aluminum False Ceiling for toilets and other areas at various heights as per drgs. and details, with 22 swg. GI framework both ways and suspended from RCC slab (with G.I. screws) in plumb, line and level, framework as per requirement for erecting coil coated Aluminum 0.6 mm thk 225 mm wide and up to 6 meter long linear sections. The height of the ceiling shall be a per requirement of 2.7 m from the finished floor level. Rate to include for all drops, adequate supports for making cut-outs to provide access within ceiling area of 800 x 800 mm with its frame work besides extra framework for light fixtures, vent ducts, speakers, sprinklers, etc., complete all as per requirement and details and as directed (rate for vertical drops shall be paid at the same rate as for linear false ceiling) etc complete as per drawing and as directed by PMC.</p> | 2905.20 | Sft | | |
| c | Misch. Work | | | | |

**MUMBAI CRICKET ASSOCIATION
PACKAGE-II
PAINTINTING AND ALLIED WORK AT WANKHEDE STADIUM**

| | | | | | |
|--|--|----------|-----|--|--|
| i | Providing Gypsum false ceiling at existing frame work including all consumables. Removing existing damaged false ceiling etc completed as directed by PMC. | 4600.00 | Sft | | |
| ii | Providing and replacing existing exhaust Duct of 18 gauge G.I. sheet at all toilet which is damaged / corroded in require size and shape as per site condition. Smoke test is essential. | 8400.00 | Sft | | |
| RCC structure Repair & Strengthening Work | | | | | |
| | <p>Unless otherwise mentioned, the rates shall allow for -</p> <ul style="list-style-type: none"> * Unless otherwise mentioned the various items below are for "Providing , Applying and Fixing' * All materials shall be of approved manufacturer and approved colour , shade and thickness. * preparation , tools & tackles , work at all heights and location and scaffolding as & if required. * preparing samples for approval of MCA . All wastage material disposed out. Billing shall be on actual work done as certified by PMC. | | | | |
| a | Concrete repair: Providing & applying Polymer Modified Mortar in 1: 5: 15 cost in situ or equivalent for internal & external RCC Members i.e. columns, beams, slabs, chajjas etc. complete as directed by the PMC (One coat of 12 to 20 mm thick) on prepared surface ready to receive polymer mortar. | 18500.00 | Sft | | |
| Work Included as follow as directed by the PMC. | | | | | |
| i | Removing & Cleaning of existing detorated / spiledup concrete by low frequency hammer. Clean existing reinforcement with wire/ rotary wire brush, making the surfaces free from loose material dirt etc. complete, Applying two coats of alkaline rust converting primer confirming to ASTM-B-117, on the rebars, including cleaning the reinforcement, wire brushing to remove loose rust spalls, with time interval of 1 hour. Application of Migratory corrosion inhibitor. Application of cold bond to get bound between old concrete and polymer mortar etc completed as directed by PMC. | | | | |

**MUMBAI CRICKET ASSOCIATION
PACKAGE-II
PAINTINTING AND ALLIED WORK AT WANKHEDE STADIUM**

| | | | | | |
|-------|---|---------|----|--|--|
| ii | Providing and applying GP2 fine grout or equivalent by pressure grout method in hallow concrete / cracked floor / column / beam / insert plate / duct as directed by PMC. Including identified leakage / crack spot. Provide require nipple to inject slurry at any height of stadium including scaffolding, tools & tackles etc completed. | 2700.00 | kg | | |
| | | | | | |
| | <u>Stadium Structure PAINTING - Total</u> | | | | |
| | <u>Add GST as applicable-18%</u> | | | | |
| | <u>Total Including GST</u> | | | | |
| | | | | | |
| Terms | | | | | |
| 1 | All Rates to be including all taxes , Transportation, Accommodations , labour welfare etc for finished Items. | | | | |
| 2 | Rates includes all Govt / Local body statutory requirements to be mandatory. | | | | |
| 3 | Water and Electricity to be supplied by MCA from one point only. | | | | |
| 4 | MCA reserves the right to accept or reject any Tender and add or cancel any items. | | | | |
| 5 | Defect liability period shall be 12 month after completion work. | | | | |
| 6 | 5% Retention to be hold for DLP as performance guarantee. | | | | |

Seal

Seal & Sign

MUMBAI CRICKET ASSOCIATION

CONTRACTOR

MUMBAI CRICKET ASSOCIATION
PACKAGE-II
PAINTINTING AND ALLIED WORK AT WANKHEDE STADIUM

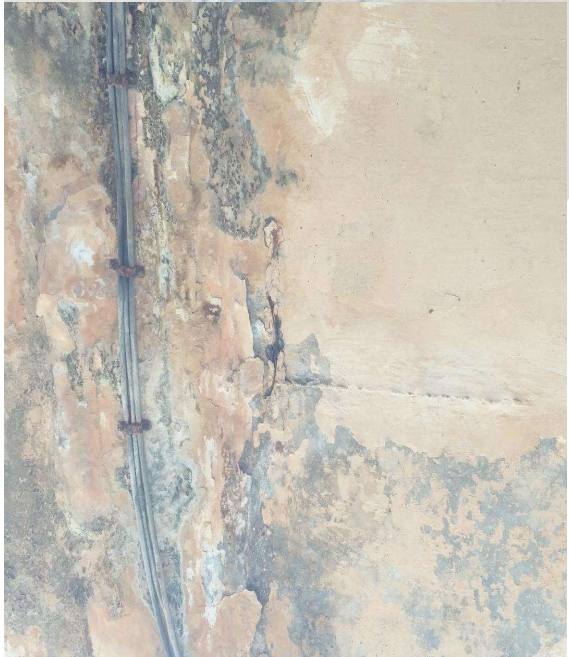
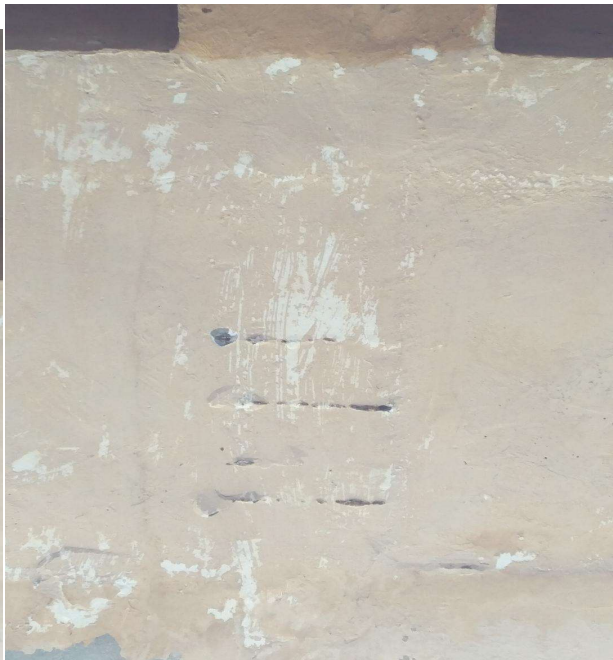

MUMBAI CRICKET ASSOCIATION
PACKAGE-II
PAINTINTING AND ALLIED WORK AT WANKHEDE STADIUM



COPY

MUMBAI CRICKET ASSOCIATION
PACKAGE-II
PAINTINTING AND ALLIED WORK AT WANKHEDE STADIUM

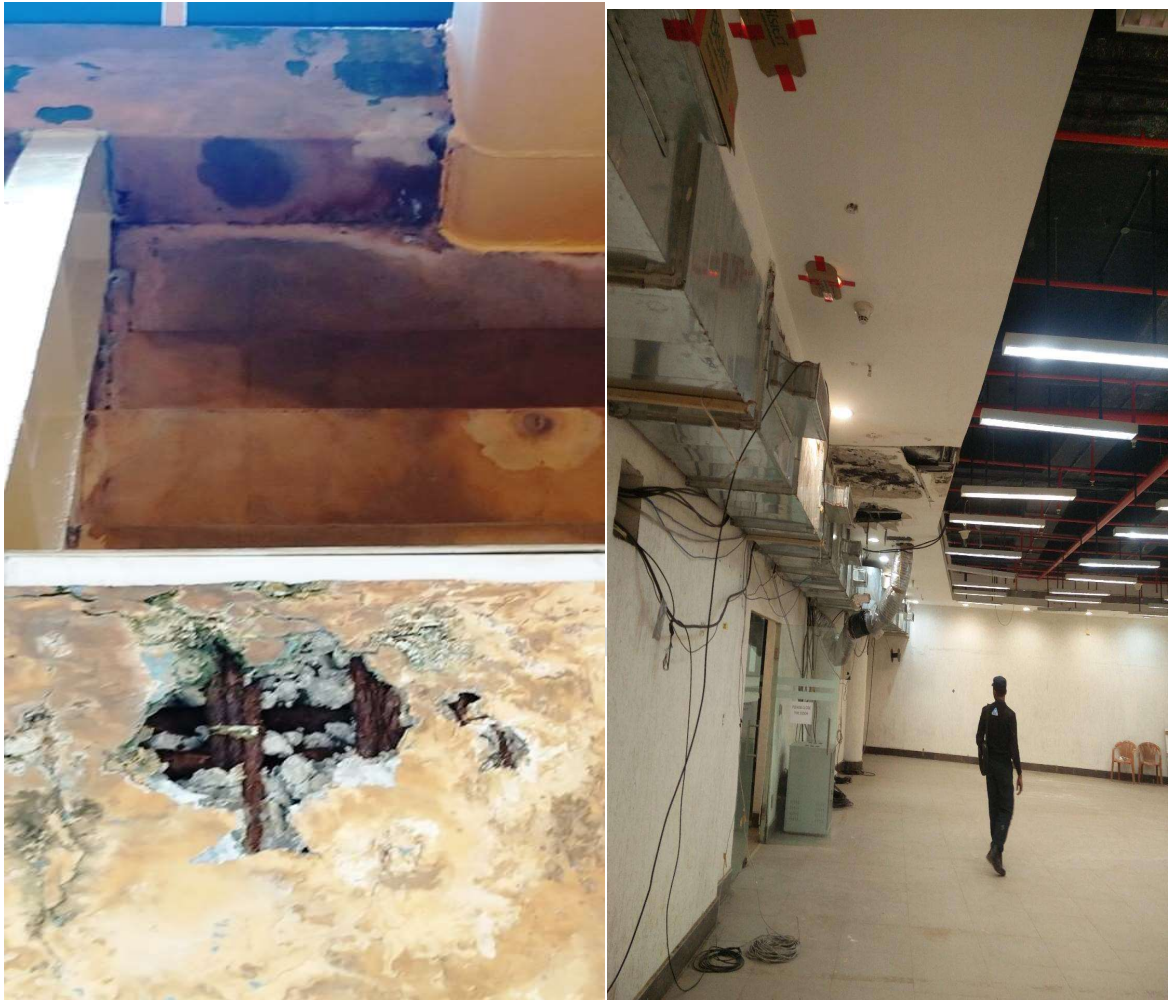

MUMBAI CRICKET ASSOCIATION
PACKAGE-II
PAINTINTING AND ALLIED WORK AT WANKHEDE STADIUM



MUMBAI CRICKET ASSOCIATION
PACKAGE-III
COMPOUND WALL AND ALLIED WORK (CABLE TRENCH) AT WANKHEDE STADIUM

| Sr. No. | Items | Unit | Qty | Rate | Amount |
|---------|--|------|-------|------|--------|
| 1 | Repair UCR masory wall and providing precast RCC compound wall | | | | |
| a | Dismantling of existing compound wall above 1 m ht. To kept as it is base wall up to 1m ht above flower bed level. | cft | 3500 | | |
| b | Pointing and joint grouting by poring method after pointing both side of existing wall compound in CM 1:4 with non shrink compound like foxroc or equivalent, which is retend up to 1 mt ht. | sft | 3950 | | |
| c | 150 mm thick RCC coping with nominal reinforcement over existing wall compound over & after require breaking level. | sft | 950 | | |
| d | Providing 65mm thick rcc panel wall compound over coping level of ht 2.5m as per manufacturer specifications including transportation etc completed. Also provide Deep galvanized/ powder coated lamp post 500 mm ht post every 5 to 6 m or every alternate span as per site with fixing arrangement's for galvanized barbed wire 3 line @150 c/c over & above wall compound. Measure will be for compound wall surface only | sft | 4800 | | |
| e | Providing and applying 2 coat ceramic paint, product by Zydex chemical in approved shade. | sft | 13250 | | |
| a | Laying Under Ground Cable Trench Providing and laying underground multi Rex cable trench - Injection molded channel of size width (int/ext) 240/340mm, height (int/ext) 155mm/230mm, length approx 1 meter (tolerance in dimensions +/-10mm), eight per mtr-8Kg (Top and bottom). Material – Polyolefin - Engineering Plastic, with fire protection class K-1 in accordance with DIN 53438 part-II, Breaking Load (minimum) >=12 Kilo Newton or latest at room temperature, for laying signaling/ telecom/ power cables, channel attachable to each other with male female swallow tail connectors and having suitable detachable cover. Detailed Technical Specification & Testing parameter/Procedure as per RDSO-Ref No. : STS/ Cable-Laying Practices Vol-IV dtd. 09.05.2018.” Including excavation in line & level and backfilling- compaction and dispose of excess soil outside premises. Remove existing cable during work done and place inside trench after laying as directed by PMC / engineer incharge including joint termination & tightening as require as directed. Surface reinstatement after laying the cable. | rft | 1150 | | |
| b | Providing decorative lamp along the wall as per approved lamp including wiring etc completed. (basic cost of lamp Rs. 2000 / no) Connection to be made by MCA departmental. | no | 15 | | |

MUMBAI CRICKET ASSOCIATION
PACKAGE-III
COMPOUND WALL AND ALLIED WORK (CABLE TRENCH) AT WANKHEDE STADIUM

| | | | | | |
|---|---|------|------|--|--|
| c | Providing & Laying 2.5 sq mm 3 core copper armored cable for lighting post including all termination tools tackles & consumables etc completed . | Rft | 1750 | | |
| d | Removing and Refixing existing services water supply line , fire line during laying cable trench along the wall. | L.S. | 1 | | |
| 2 Laying Under Ground Cable Trench | | | | | |
| a | Providing and laying underground multi Rex cable trench - Injection moulded channel of size width (int/ext) 240/340mm, height (int/ext) 155mm/230mm, length approx 1 meter (tolerance in dimensions +/-10mm), eight per mtr- 8Kg (Top and bottom). Material – Polyolefin - Engineering Plastic, with fire protection class K-1 in accordance with DIN 53438 part-II, Breaking Load (minimum) >=12 Kilo Newton or latest at room temperature, for laying signalling/ telecom/ power cables, channel attachable to each other with male female swallow tail connectors and having suitable detachable cover. Detailed Technical Specification & Testing parameter/Procedure as per RDSO-Ref No. : STS/ Cable-Laying Practices Vol-IV dtd. 09.05.2018.” Including excavation in line & level and backfilling- compaction and dispose of excess soil out side premises . Remove existing cable during work done and place inside trench after laying as directed by PMC / engineer incharge including joint termination & tightening as require as directed. Surface reinstatement after laying the cable. | rft | 1150 | | |
| b | Providing decorative lamp along the wall as per approved lamp including wiring etc completed. (basic cost of lamp Rs. 2000 / no) Connection to be made by MCA departmental. | no | 15 | | |
| c | Providing & Laying 2.5 sq mm 3 core copper armored cable for lighting post including all termination tools tackles & consumables etc completed . | Rft | 1750 | | |
| d | Removing and Refixing existing services water supply line , fire line during laying cable trench along the wall. | L.S. | 1 | | |
| Total | | | | | |
| Add GST as applicable | | | | | |
| Total including GST | | | | | |

MUMBAI CRICKET ASSOCIATION
PACKAGE-III
COMPOUND WALL AND ALLIED WORK (CABLE TRENCH) AT WANKHEDE STADIUM

| Terms | |
|-------|---|
| 1 | All Rates to be including all taxes , Transportation, Accommodations , labour welfare etc for finished Items. |
| 2 | Rates includes all Govt / Local body statutory requirements to be mandatory. |
| 3 | Water and Electricity to be supplied by MCA from one point only. |
| 4 | MCA reserves the right to accept or reject any Tender and add or cancel any items. |
| 5 | Defect liability period shall be 12 month after completion work. |
| 6 | 5% Retention to be hold for DLP as performance guarantee. |

Seal

Seal

MUMBAI CRICKET ASSOCIATION

CONTRACTOR

DO NOT COPY

MUMBAI CRICKET ASSOCIATION
PACKAGE-III
COMPOUND WALL AND ALLIED WORK (CABLE TRENCH) AT WANKHEDE STADIUM



MUMBAI CRICKET ASSOCIATION
PACKAGE-III
COMPOUND WALL AND ALLIED WORK (CABLE TRENCH) AT WANKHEDE STADIUM



MUMBAI CRICKET ASSOCIATION
PACKAGE-III
COMPOUND WALL AND ALLIED WORK (CABLE TRENCH) AT WANKHEDE STADIUM



**MUMBAI CRICKET ASSOCIATION
PACKAGE-IV
ENHAUNCEMENT WORK AT STADIUM**

| Sr. No. | Item / Particulars | Qty. | Unit | Rate | Amount |
|---------|---|---------|------|------|--------|
| | <u>Enhancement work at Stadium</u> | | | | |
| | <p>Unless otherwise mentioned, the rates shall allow for -</p> <ul style="list-style-type: none"> * Unless otherwise mentioned the various items below are for "Providing , Applying and Fixing' * All materials shall be of approved manufacturer and approved colour , shade and thickness. * preparation of surfaces as per relevent I S Code as instructed by PMC, tools & tackles , work at all heights and location and scaffolding etc completed. * preparing samples for approval of MCA . All debries and wastage material desposed of. Billing shall be on actual work done certified by PMC. | | | | |
| 1 | Replacement of existing carpet by tile . Includes floor breaking / chipping and fixing approved tile in approved level and line of approved make and size like wooded floor In Umpires Room. Make Kajaria / Nitco or equivalent. (Basic Rate Rs. 150 .00 / sft) | 180.00 | Sft | | |
| 2 | Providing for repair and patch up work , 20 mm thick Sand Face Plaster in two coats of external wall in 1:4 cement mortar at dead end of stands including scaffolding , Breaking existing loose plaster etc completed. | 5000.00 | sft | | |
| 3 | Strengthening of Spiral staircase. Removing and replace corroded M.S. pipe / plate by new as require including cutting , fabrication and material etc completed as directed by PMC. | 350.00 | kg | | |
| 5 | Reinstatement of stone cladding. Removing and replacing existing Brocken stone cladding by equivalent stone in terms of thickness , size and colour texture . Including making grove, stone cutting in size and fixed into it and filled by structural chemical grout of Hilty / fisher or equivalent as approved and directed by PMC. | 500.00 | sft | | |

**MUMBAI CRICKET ASSOCIATION
PACKAGE-IV
ENHAUCEMENT WORK AT STADIUM**

| | | | | | |
|----|---|----------|-----|--|--|
| 6 | Repair of Internal fencing in stands. Removing corroded m.s. angle and structural part as require and refixed at placed and tightening of chain link fencing including all tools & tackles etc completed. Shifting and stacking of scrap material as directed by the authority. | | | | |
| a | Providing m.s. galvanized angle / box pipe in require size and structural supports. | 6000.00 | kg | | |
| b | Removing & Refixing , Tightening of existing chain-link fencing with all consumables etc completed. | 13405.00 | sft | | |
| c | Providing and applying anti rusting Primer 100 DFT + surface tolerant paint 100 micron DFT + 1 coat of 50 micron DFT of P. U. Paint on prepared surface to clean surface to St 3 grade. | 3351.00 | sft | | |
| 7 | M15 Concrete foundation base of Camera Pole including excavation, shuttering & centering as require. (0.5 x 0.5 x 0.75) m. | 4.00 | no | | |
| 9 | Providing M. S. Gate (Main Gate) using 50 x 50 x 2.5mm tk square pipe with name plate 2mm thick as existing design of main gate including tools & tackles and Two coat black paint completed. Including fixing and locking arrangement. | 390.00 | sft | | |
| 10 | Providing wall tile at toilet and other area as match as existing color and size. Including removing old hallow tiles, chipping out existing cement material & wall preparation including all material etc completed. | 3615.00 | sft | | |
| 11 | Providing patch plaster to uneven surface of old tile base surface after removing old tile in 1:4 cement mortar. | 3615.00 | sft | | |
| 12 | Repair and reinstatement of M.S. Framing of temporary GI corrugated fencing along the compound wall and painting two coats including all painting and fabrication material, scaffolding etc completed as Require. | 9500.00 | sft | | |

**MUMBAI CRICKET ASSOCIATION
PACKAGE-IV
ENHAUCEMENT WORK AT STADIUM**

| | | | | | |
|----|---|---------|-----|--|--|
| 13 | Removing existing old temporary barricading along the compound wall near drive way up to Gate No.03 with all safety majors and stacking at suitable place as directed by PMC. Its include all shifting, cutting tools & consumables etc completed, | | | | |
| a | MS ISMB / ISMC | 4000.00 | kg | | |
| b | Corrugated G.I. Sheets | 2000.00 | sft | | |
| 14 | Providing and fixing mezzanine floor at Mali room with available material from temporary barricading including painting to steel structure. Basic rate of M.S member which is available at site - Rs. 80 kg / kg. as directed PMC. (PI quot rate for full rate . as per basic rate will be deducted from bill) | | | | |
| a | Fabricating , cutting , welding as per drawing or as directed by PMC at site , including all consumables and material completed. | 3500.00 | kg | | |
| b | Provide 25 mm thick cement board as floor for mezzanine floor and provided vinayal flooring as directed by PMC | 700.00 | sft | | |
| 15 | Removing damaged 12 mm bison board and replace with newone on existing framing as directed by PMC with all consumables , including all completed. | 550.00 | sft | | |
| | Total | | | | |
| | Add GST as applicable | | | | |
| | Total including GST | | | | |

| Terms | |
|-------|---|
| 1 | All Rates to be including all taxes , Transportation, Accommodations , labour welfare etc for finished Items. |
| 2 | Rates includes all Govt / Local body statutory requirements to be mandatory. |
| 3 | Water and Electricity to be supplied by MCA from one point only. |
| 4 | MCA reserves the right to accept or reject any Tender and add or cancel any items. |
| 5 | Defect liability period shall be 12 month after completion work. |
| 6 | 5% Retention to be hold for DLP as performance guarantee, it can be release against bank guaranty. |

Seal

Seal & Sign

MUMBAI CRICKET ASSOCIATION

CONTRACTOR

MUMBAI CRICKET ASSOCIATION
PACKAGE-IV
ENHAUNCEMENT WORK AT STADIUM

Explanatory Photo:



DO NOT COPY

MUMBAI CRICKET ASSOCIATION
PACKAGE-IV
ENHAUNCEMENT WORK AT STADIUM



MUMBAI CRICKET ASSOCIATION
PACKAGE-IV
ENHAUNCEMENT WORK AT STADIUM

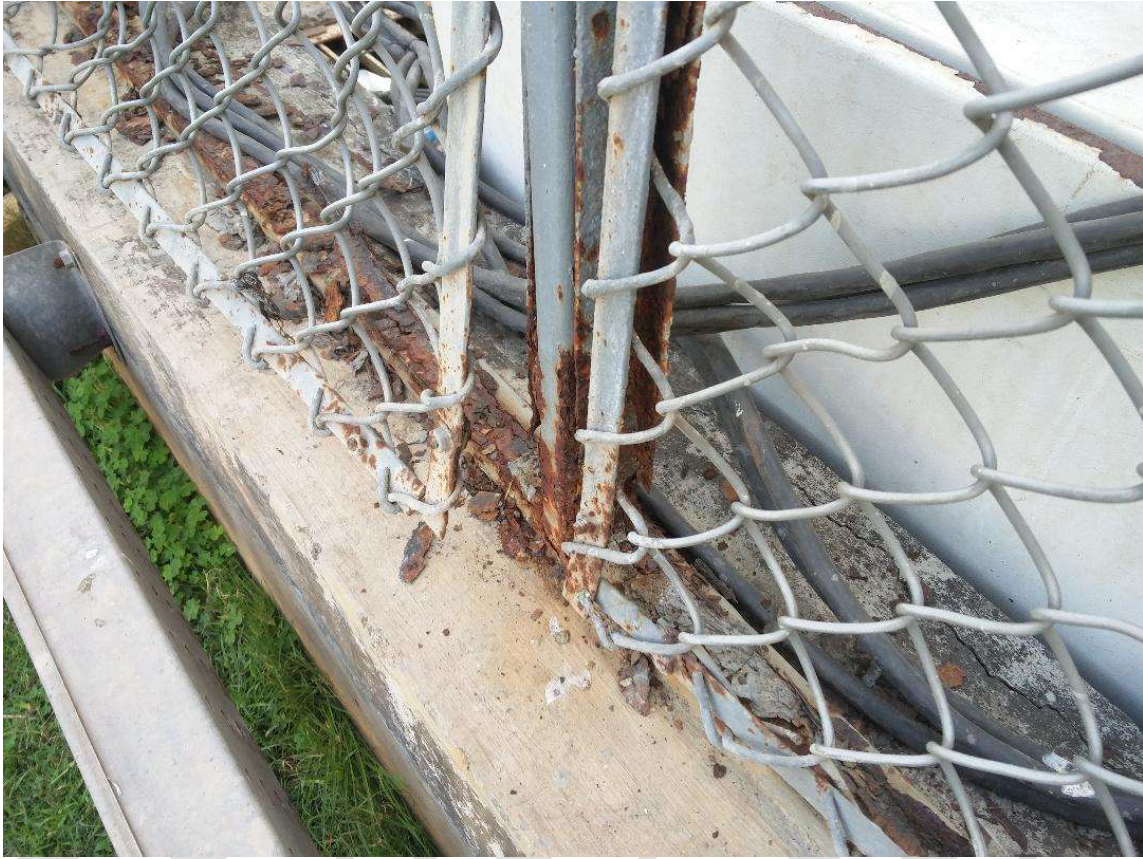

MUMBAI CRICKET ASSOCIATION
PACKAGE-IV
ENHAUNCEMENT WORK AT STADIUM

